

PRELIMINARY
All areas and dimensions are subject to survey

SURVEYOR'S CERTIFICATE
I, _____, hereby certify that the survey represented on this plan was carried out by me or under my immediate supervision and was completed on _____ and that this survey has been executed in accordance with the Licensed Surveyors Act and the directions thereunder.
Licensed Surveyor _____ Date _____

L.T.O. REGISTRATION
Lodged on _____ at _____
Instrument Number _____
Registered on _____ at _____
by me _____
Registrar-General

Note
Dimensions of unmarked boundaries and connections are original unless otherwise shown
Electricity Supply Easements are in favour of the Power and Water Corporation and are to be created by registration of this plan
Public Roads are vested in the City of Palmerston

Version 1 - survey plan as lodged

SURVEY APPROVAL
I, Robert Ian Sarib, the Acting Surveyor-General, being satisfied that Part 5 of the Planning Act has been complied with:
(i) approve the survey under section 49 of the Licensed Surveyors Act, acknowledge, on behalf of the Service Authorities designated, the vesting of the Service Easements shown hereon; and
(ii) accept on behalf of the Service Authorities specified, the land designated as roads or reserves hereon vested pursuant to section 64 of the Planning Act and section 7 of the Control of Roads Act

Surveyor-General _____ Date _____

LOTS 15407 TO 15460
SUBDIVISION OF LOT 15406
TOWN OF PALMERSTON

Drawn by
Earl James & Associates
(9158) 10/07/2020

Map Reference

Examined by
Earl James & Associates

Assumed from
Observed at

SCALE 1:1000 (A3)

AZIMUTH

LTO 2020/012A
SHEET 1 OF 3



Grid Bearings
(Palmerston Datum)

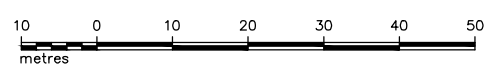
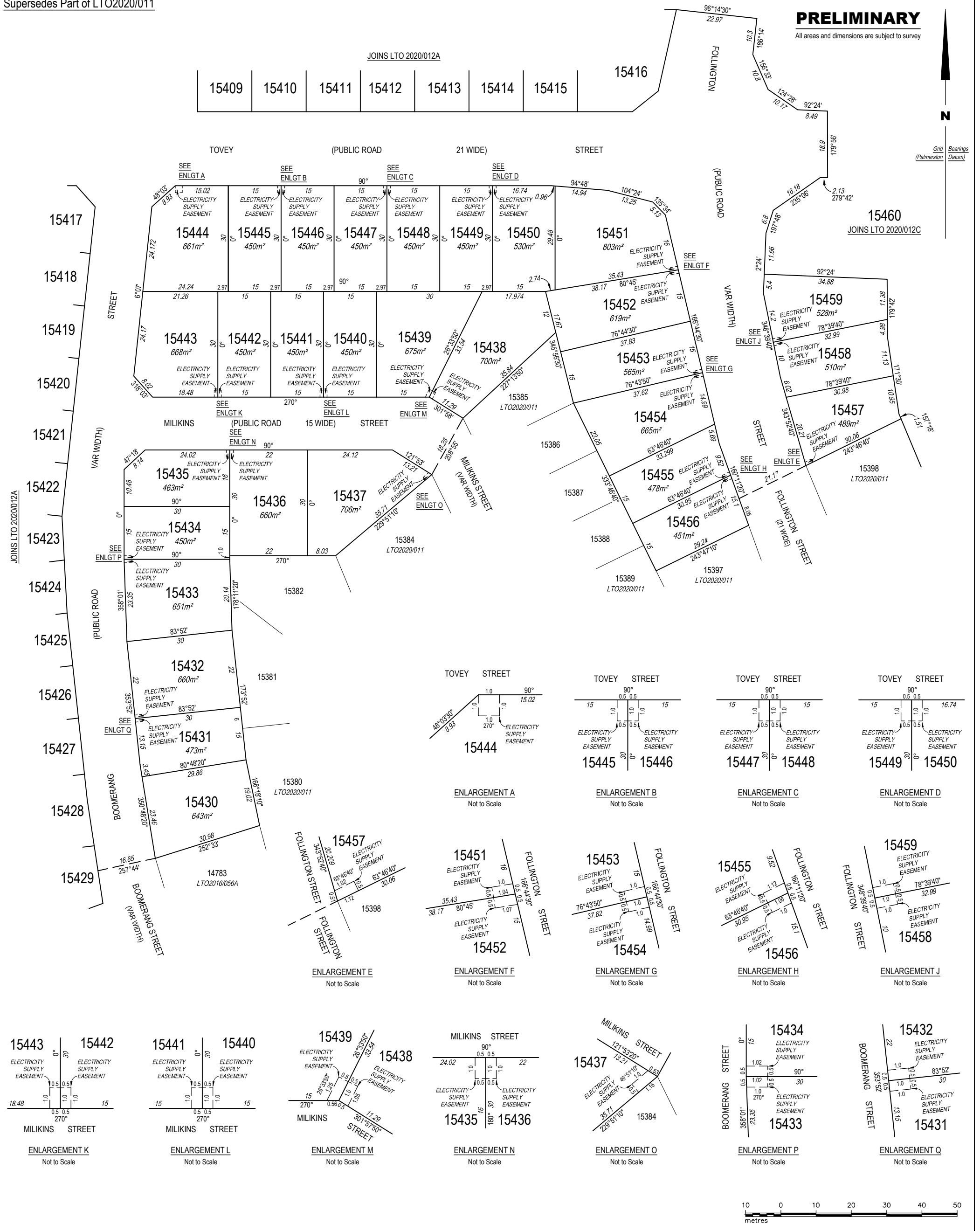

<p>SURVEYOR'S CERTIFICATE</p> <p>I, _____ hereby certify that the survey represented on this plan was carried out by me or under my immediate supervision and was completed on _____ and that this survey has been executed in accordance with the Licensed Surveyors Act and the directions thereunder.</p> <p>Licensed Surveyor _____ Date _____</p>	<p>Note</p> <p>Dimensions of unmarked boundaries and connections are original unless otherwise shown</p> <p>Electricity Supply Easements are in favour of the Power and Water Corporation and are to be created by registration of this plan</p> <p>Public Roads are vested in the City of Palmerston</p> <p>Version 1 - survey plan as lodged</p>	<p>SURVEY APPROVAL</p> <p>Robert Ian Sarib, the Acting Surveyor-General, being satisfied that Part 5 of the Planning Act has been complied with:</p> <p>(i) approve the survey under section 49 of the Licensed Surveyors Act; acknowledge, on behalf of the Service Authorities designated, the vesting of the Service Easements shown hereon; and</p> <p>(ii) accept on behalf of the Service Authorities specified, the land designated as roads or reserves hereon vested pursuant to section 64 of the Planning Act and section 7 of the Control of Roads Act</p> <p>Surveyor-General _____ Date _____</p>	<p>LOTS 15407 TO 15460</p> <p>SUBDIVISION OF LOT 15406</p> <p>TOWN OF PALMERSTON</p> <p>Drawn by Earl James & Associates (9158) 10/07/2020</p> <p>Examined by Earl James & Associates</p> <p>Map Reference _____</p> <p>SCALE 1:1000 (A3)</p> <p>LTO 2020/012B</p> <p>SHEET 2 OF 3</p>
---	---	--	---

Supersedes Part of LTO 2020-011

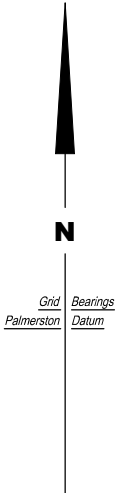

ENLARGEMENT A
Not to Scale

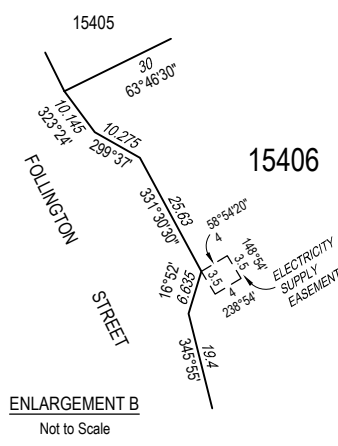

ENLARGEMENT B
Not to Scale

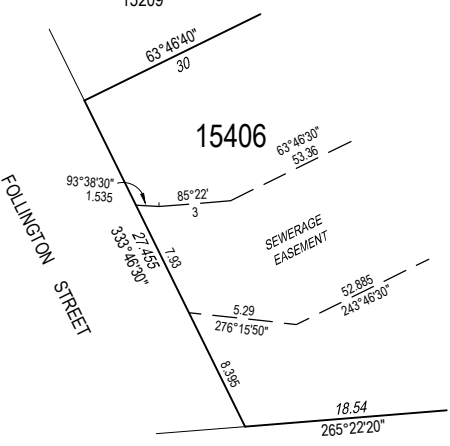

ENLARGEMENT C
Not to Scale

PRELIMINARY
All areas and dimensions are subject to survey

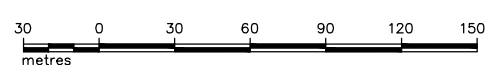

ROAD (20.12 WIDE)
RADFORD ROAD

6	LTO 71/005
7	
8	
9	
10	
11	
12	LTO 71/005

Hundred of Bagot

SEC 4857
LTO 96/100

SURVEYOR'S CERTIFICATE
Richard David Purnell
I, Richard David Purnell, the Surveyor-General, being satisfied that Part 5 of the Planning Act has been complied with:
(i) approve the survey under section 49 of the Licensed Surveyors Act;
(ii) acknowledge, on behalf of the Service Authorities designated, the vesting of the Service Easements shown hereon; and
(iii) accept on behalf of the Service Authorities specified, the land designated as roads or reserves hereon vested pursuant to section 64 of the Planning Act and section 7 of the Control of Roads Act

L.T.O. REGISTRATION
Lodged on at
Instrument Number
Registered on at
by me
Registrar-General

Note
Dimensions of unmarked boundaries are original unless otherwise shown
Electricity Supply and Sewerage Easements are in favour of the Power and Water Corporation
Sewerage Supply is an existing easement
Electricity Supply Easement is an existing easement

Version 1 - survey plan as lodged

SURVEY APPROVAL
Robert Ian Sarib
I, Robert Ian Sarib, the Surveyor-General, being satisfied that Part 5 of the Planning Act has been complied with:
(i) approve the survey under section 49 of the Licensed Surveyors Act;
(ii) acknowledge, on behalf of the Service Authorities designated, the vesting of the Service Easements shown hereon; and
(iii) accept on behalf of the Service Authorities specified, the land designated as roads or reserves hereon vested pursuant to section 64 of the Planning Act and section 7 of the Control of Roads Act

Surveyor-General Date

LOT 15460
SUBDIVISION OF LOT 15406
TOWN OF PALMERSTON

Drawn by Earl James & Associates (9158) 10/07/2020	Map Reference	SCALE 1:3000 (A3)
Examined by Earl James & Associates	AZIMUTH Assumed from Observed at	LTO 2020/012C SHEET 3 OF 3