

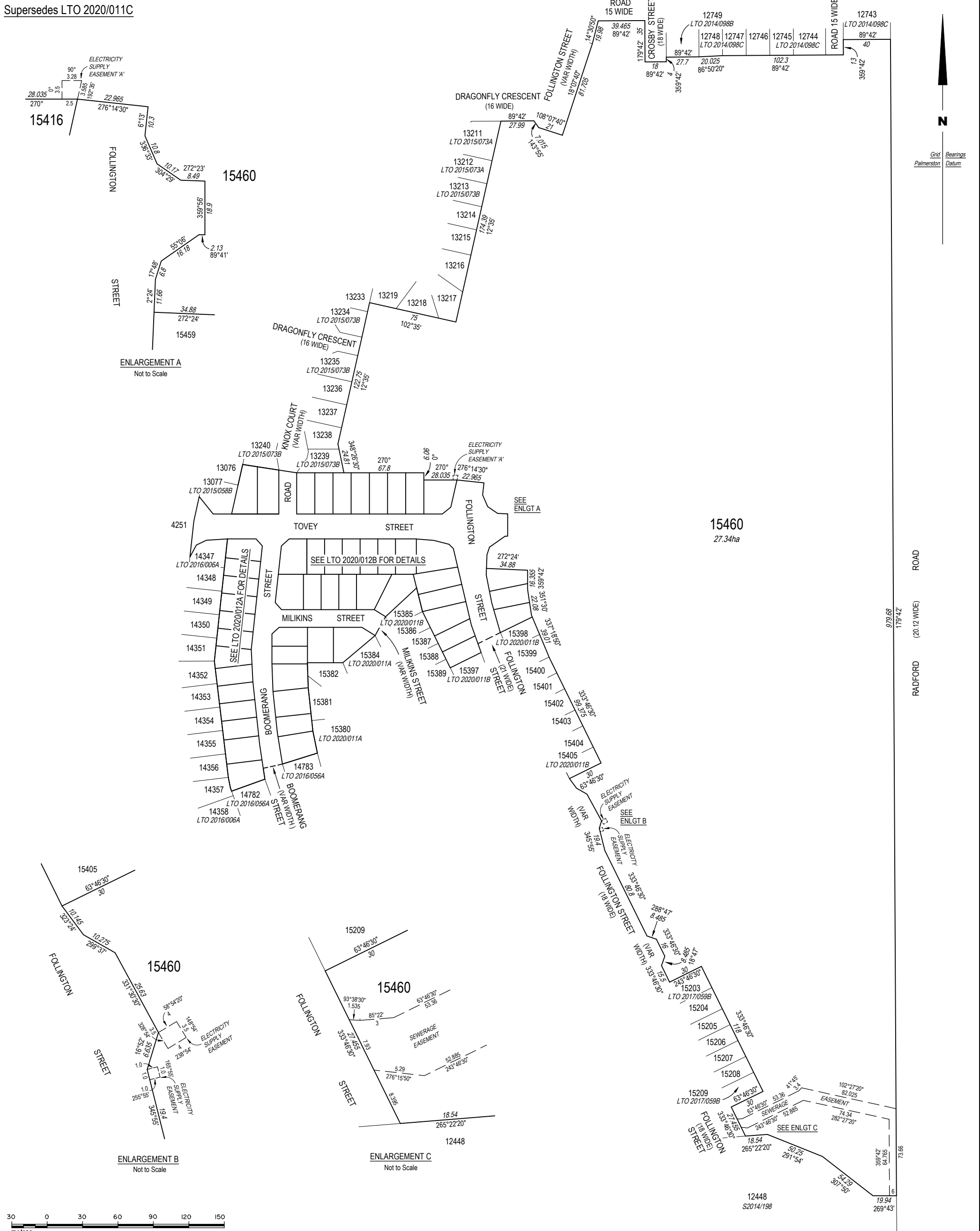

Supersedes LTO 2020/011C



SURVEYOR'S CERTIFICATE

Richard David Purnell
.....
hereby certify that the survey represented on this plan was carried out by me or under my immediate supervision and was completed on 9/12/2020..... and that this survey has been executed in accordance with the Licensed Surveyor's Act and the directions thereunder.



.....
 Licensed Surveyor Date

L.T.O. REGISTRATION

Lodged on at
Instrument Number
Registered on at
by me
Registrar-General

Note

Dimensions of unmarked boundaries are original unless otherwise shown
Electricity Supply and Sewerage Easements are in favour of the Power and Water Corporation
Electricity Supply Easement 'A' is to be created by registration of this plan
All other easements are existing easements

Version 1 - survey plan as lodged

SURVEY APPROVAL

I, **Robert Ian Sarib**, the Surveyor-General,
being satisfied that Part 5 of the Planning Act has been complied with:

- (i) approve the survey under section 49 of the Licensed Surveyors Act;
- (ii) acknowledge, on behalf of the Service Authorities designated, the vesting of the Service Easements shown hereon; and
- (iii) accept on behalf of the Service Authorities specified, the land designated as roads or reserves hereon vested pursuant to section 64 of the Planning Act and section 7 of the Control of Roads Act

Robert Lih 23 December 2020
Survivor-General Date

LOT 15460
SUBDIVISION OF LOT 15406
TOWN OF PALMERSTON

Drawn by Earl James & Associates (9158) 10/12/2020	Map Reference	SCALE 1:3000 (A3) LTO 2020/012C SHEET 3 OF 3
Examined by Earl James & Associates 16/12/2020	AZIMUTH Assumed from LTO2016/056A Observed at	