

**PHASE 3.6 PRELIMINARY**

All areas and dimensions are subject to survey

<b>SURVEYOR'S CERTIFICATE</b>	
I, Richard David Purnell, hereby certify that the survey represented on this plan was carried out by me or under my immediate supervision and was completed on . . . . . and that this survey has been executed in accordance with the Licensed Surveyors Act and the directions thereunder.	
Licensed Surveyor	Date
<b>L.T.O. REGISTRATION</b>	
Lodged on . . . . . at . . . . .	Instrument Number . . . . .
Registered on . . . . . at . . . . .	by me . . . . .
Registrar-General	Version 1 - survey plan as lodged

**Note**  
 Dimensions of unmarked boundaries and connections are original unless otherwise shown  
 Electricity Supply Easements are in favour of the Power and Water Corporation and are to be created by registration of this plan  
 Public Roads are vested in the City of Palmerston

**SURVEY APPROVAL**  
 Robert Ian Sarib, the Surveyor-General, being satisfied that Part 5 of the Planning Act has been complied with:  
 (i) approve the survey under section 49 of the Licensed Surveyors Act;  
 (ii) acknowledge, on behalf of the Service Authorities designated, the vesting of the Service Easements shown hereon; and  
 (iii) accept on behalf of the Service Authorities specified, the land designated as roads or reserves hereon vested pursuant to section 64 of the Planning Act and section 7 of the Control of Roads Act

**LOTS 558 TO 578**  
**SUBDIVISION OF LOT 15460**  
**TOWN OF PALMERSTON**

Drawn by Earl James & Associates (9158) 8/6/2021	Map Reference	<b>SCALE</b> 1:1000 (A3)
Examined by Earl James & Associates	Assumed from Observed at	<b>AZIMUTH</b>
		<b>LTO2021/XXXX</b> SHEET 1 OF 5

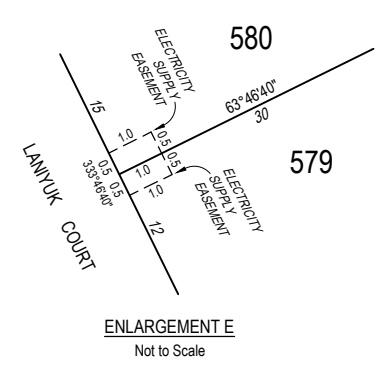
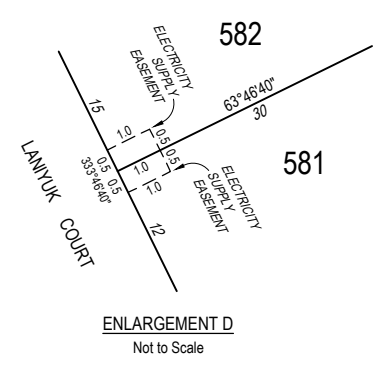
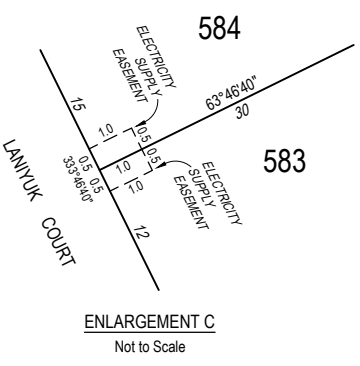
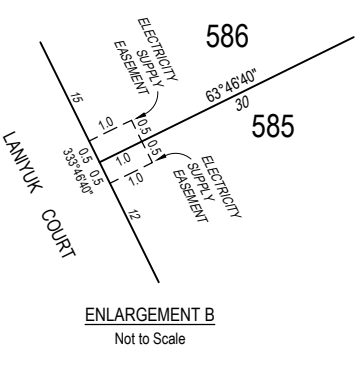
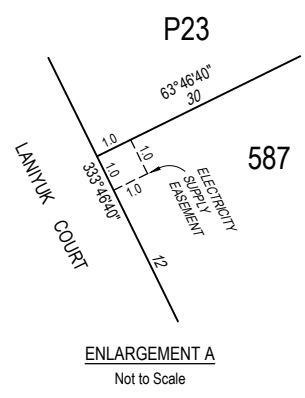
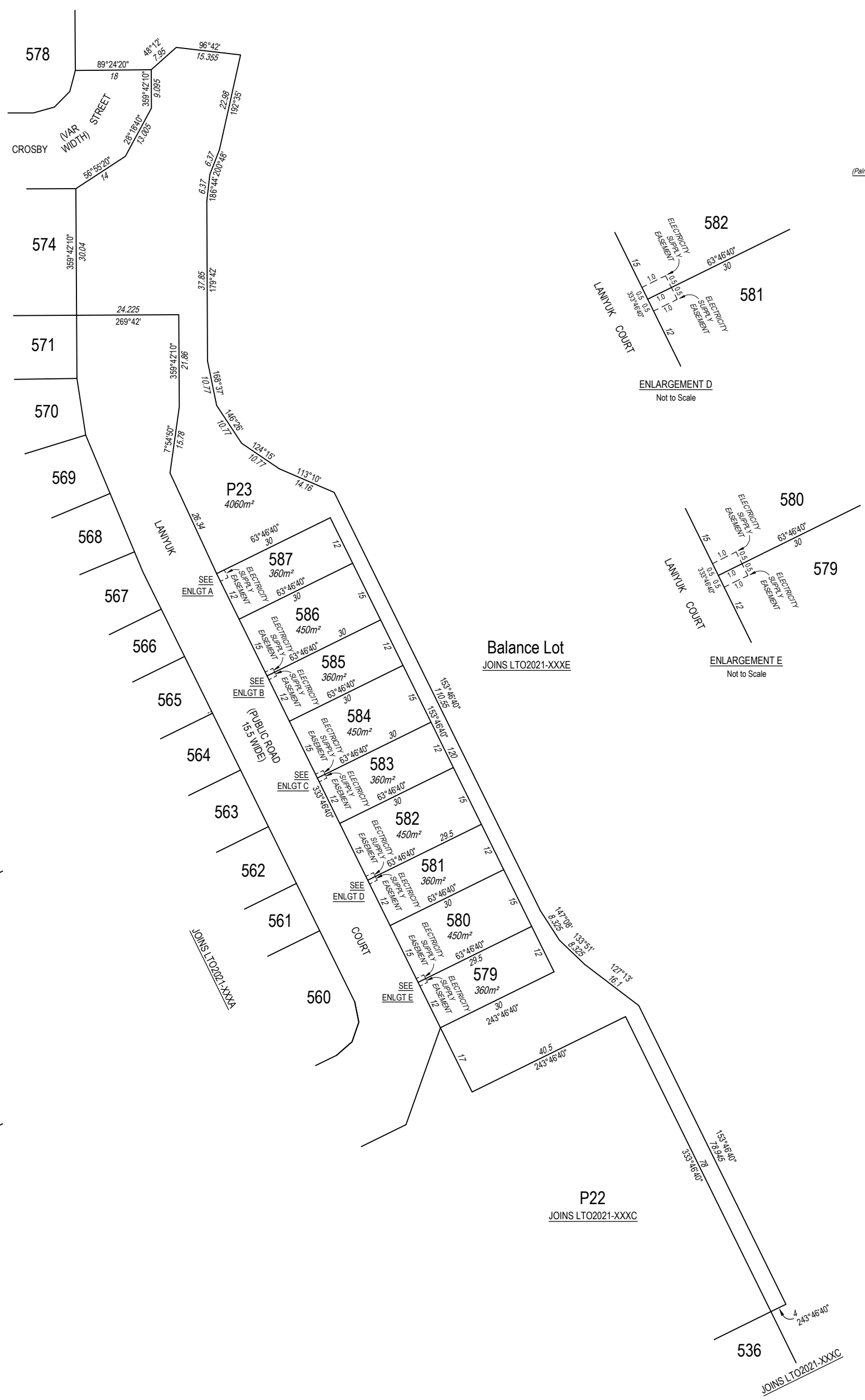
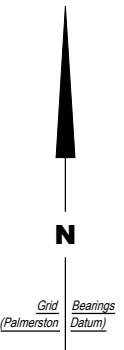

**PHASE 3.6  
PRELIMINARY**

All areas and dimensions are subject to survey

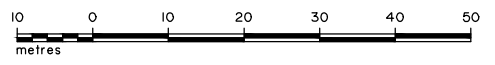

<b>SURVEYOR'S CERTIFICATE</b>	
I, Richard David Purnell, hereby certify that the survey represented on this plan was carried out by me or under my immediate supervision and was completed on [ ] and that this survey has been executed in accordance with the Licensed Surveyors Act and the directions thereunder.	
Licensed Surveyor	Date
<b>L.T.O. REGISTRATION</b>	
Lodged on [ ] at [ ]	Instrument Number [ ]
Registered on [ ] at [ ]	by me [ ]
Registrar-General	

**Note**  
Dimensions of unmarked boundaries and connections are original unless otherwise shown  
Electricity Supply Easements are in favour of the Power and Water Corporation and are to be created by registration of this plan  
Public Roads are vested in the City of Palmerston

Version 1 - survey plan as lodged

**SURVEY APPROVAL**  
Robert Ian Sarib, the Surveyor-General, being satisfied that Part 5 of the Planning Act has been complied with:  
(i) approve the survey under section 49 of the Licensed Surveyors Act;  
(ii) acknowledge, on behalf of the Service Authorities designated, the vesting of the Service Easements shown hereon; and  
(iii) accept on behalf of the Service Authorities specified, the land designated as roads or reserves hereon vested pursuant to section 64 of the Planning Act and section 7 of the Control of Roads Act

Surveyor-General Date

**LOTS 579 TO 587 AND P23  
SUBDIVISION OF LOT 15460  
TOWN OF PALMERSTON**

Drawn by Earl James & Associates (9158) 8/6/2021	Map Reference	<b>SCALE</b> 1:1000 (A3)
Examined by Earl James & Associates	<b>AZIMUTH</b> Assumed from Observed at	<b>LTO2021/XXXB</b> SHEET 2 OF 5

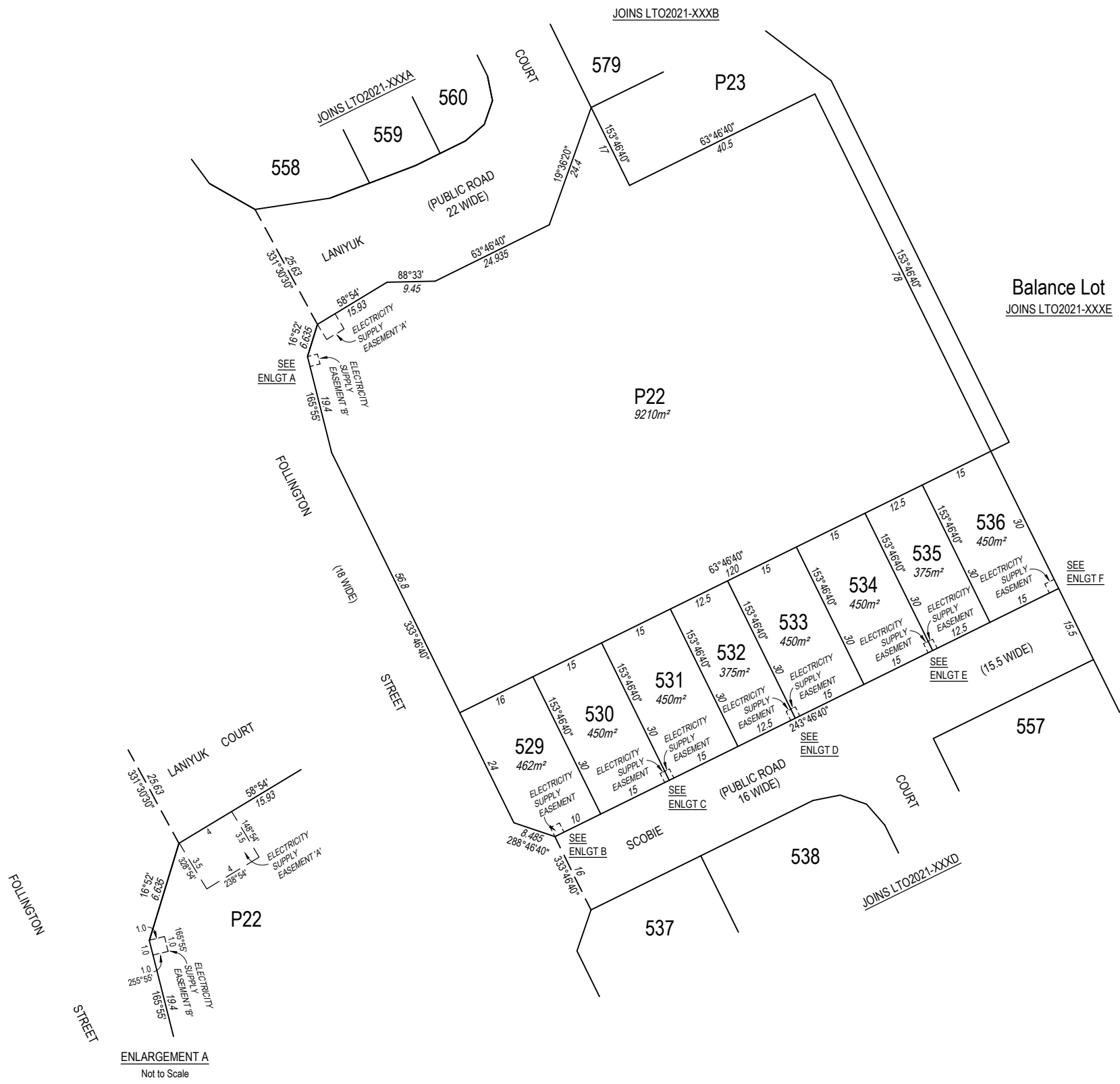
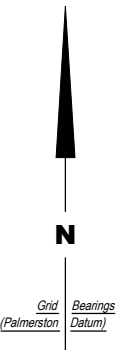

**ENLARGEMENT A**  
Not to Scale

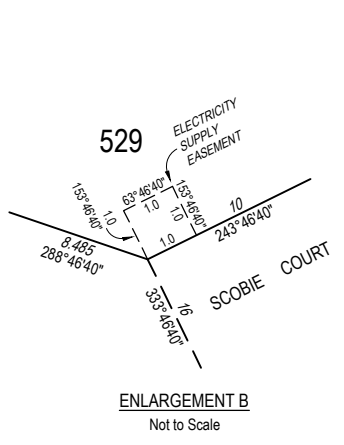

**ENLARGEMENT B**  
Not to Scale

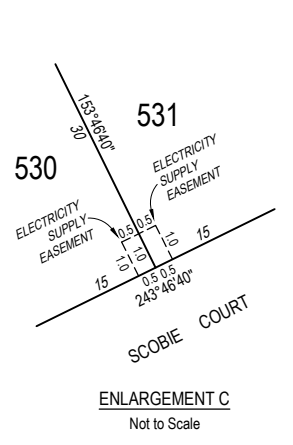

**ENLARGEMENT C**  
Not to Scale

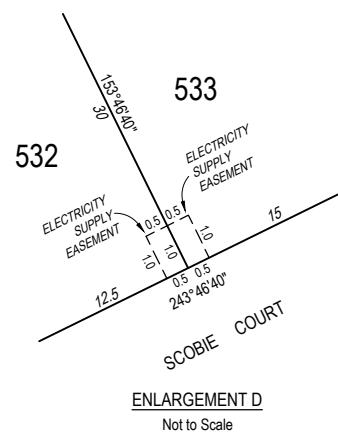

**ENLARGEMENT D**  
Not to Scale

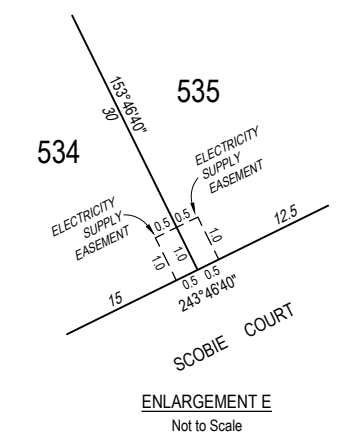

**ENLARGEMENT E**  
Not to Scale

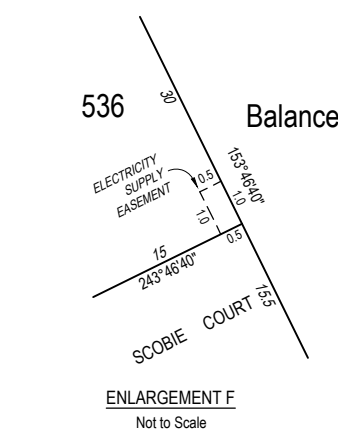

**ENLARGEMENT F**  
Not to Scale

**PHASE 3.6  
PRELIMINARY**

All areas and dimensions are subject to survey

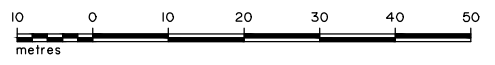

<b>SURVEYOR'S CERTIFICATE</b>	
I, <b>Richard David Purnell</b> , hereby certify that the survey represented on this plan was carried out by me or under my immediate supervision and was completed on . . . . . and that this survey has been executed in accordance with the Licensed Surveyors Act and the directions thereunder.	
Licensed Surveyor	Date
<b>L.T.O. REGISTRATION</b>	
Lodged on . . . . . at . . . . .	
Instrument Number . . . . .	
Registered on . . . . . at . . . . .	
by me . . . . .	
Registrar-General	

**Note**  
Dimensions of unmarked boundaries and connections are original unless otherwise shown  
Electricity Supply Easements are in favour of the Power and Water Corporation  
Electricity Supply Easements 'A' and 'B' are existing Easements  
All other Easements are to be created by registration of this plan  
Public Roads are vested in the City of Palmerston

Version 1 - survey plan as lodged

**SURVEY APPROVAL**  
I, **Robert Ian Sarib**, the Surveyor-General, being satisfied that Part 5 of the Planning Act has been complied with:

- approve the survey under section 49 of the Licensed Surveyors Act;
- acknowledge, on behalf of the Service Authorities designated, the vesting of the Service Easements shown hereon; and
- accept on behalf of the Service Authorities specified, the land designated as roads or reserves hereon vested pursuant to section 64 of the Planning Act and section 7 of the Control of Roads Act

Surveyor-General Date

**LOTS 529 TO 536 AND P22  
SUBDIVISION OF LOT 15460  
TOWN OF PALMERSTON**

Drawn by <b>Earl James &amp; Associates</b> (9158) 8/6/2021	Map Reference	<b>SCALE 1:1000 (A3)</b>
Examined by <b>Earl James &amp; Associates</b>	<b>AZIMUTH</b> Assumed from . . . . . Observed at . . . . .	<b>LTO2021/XXXX</b> SHEET 1 OF 5

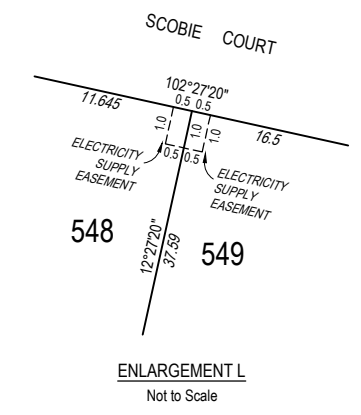
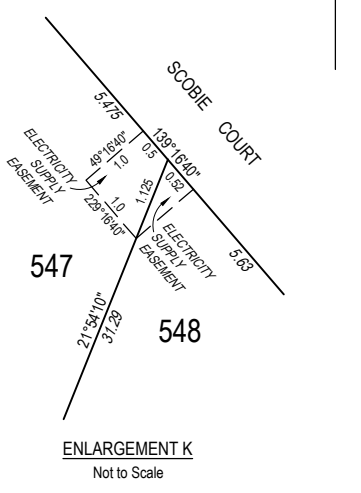
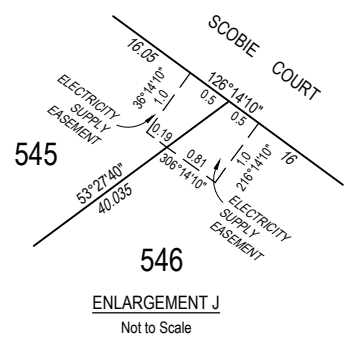
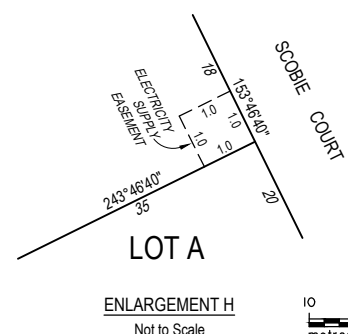
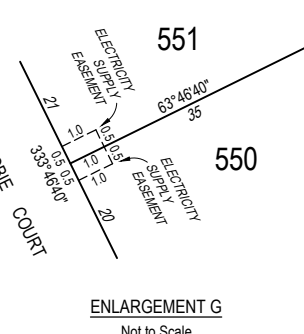
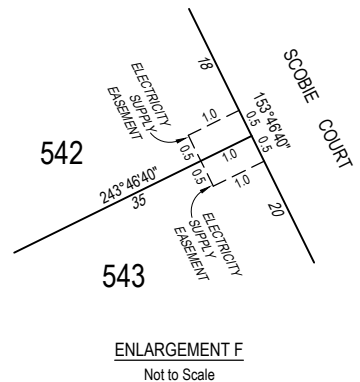
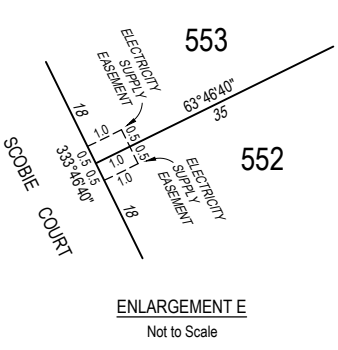
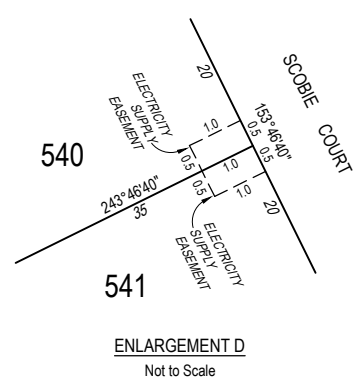
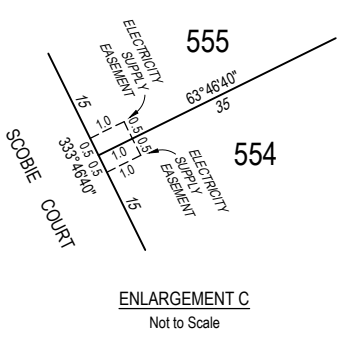
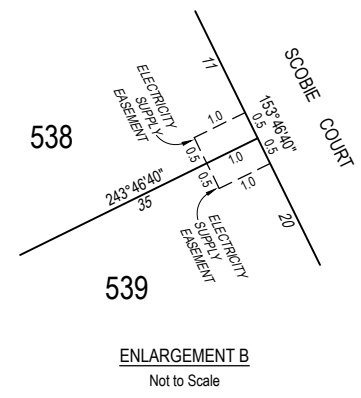
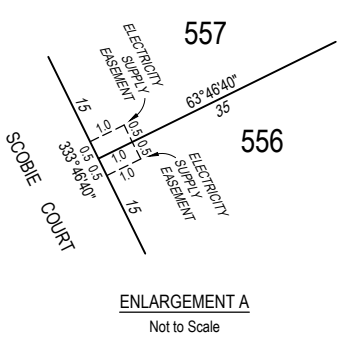
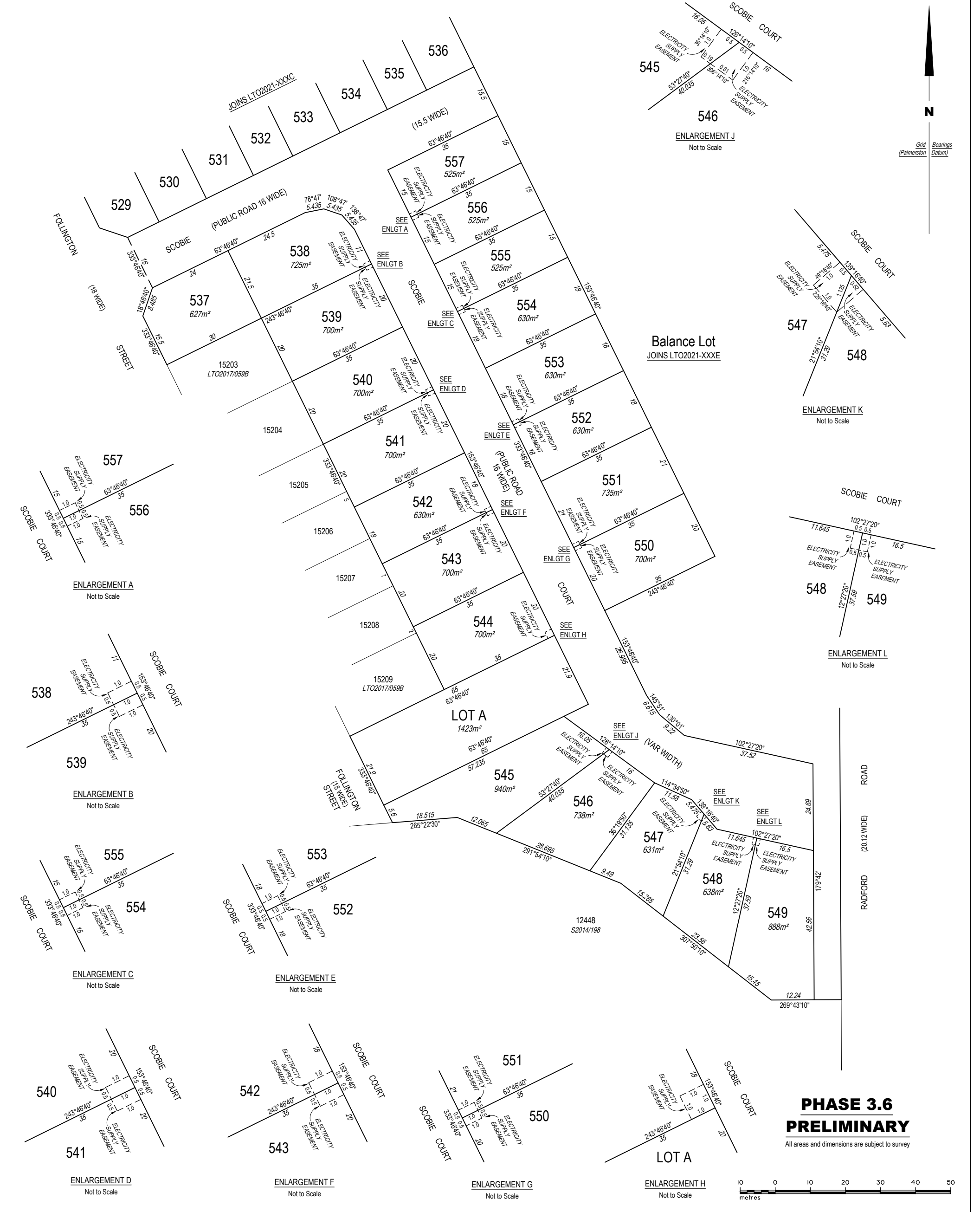

**PHASE 3.6  
PRELIMINARY**

All areas and dimensions are subject to survey

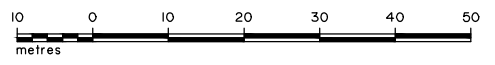

<b>SURVEYOR'S CERTIFICATE</b>	
I, Richard David Purnell, hereby certify that the survey represented on this plan was carried out by me or under my immediate supervision and was completed on . . . . . and that this survey has been executed in accordance with the Licensed Surveyors Act and the directions thereunder.	
Licensed Surveyor	Date
<b>L.T.O. REGISTRATION</b>	
Lodged on . . . . . at . . . . .	
Instrument Number . . . . .	
Registered on . . . . . at . . . . .	
by me . . . . .	
Registrar-General	

**Note**  
Dimensions of unmarked boundaries and connections are original unless otherwise shown  
Electricity Supply Easements are in favour of the Power and Water Corporation and are to be created by registration of this plan  
Public Roads are vested in the City of Palmerston

Version 1 - survey plan as lodged

**SURVEY APPROVAL**  
Robert Ian Sarib, the Surveyor-General, being satisfied that Part 5 of the Planning Act has been complied with:

- approve the survey under section 49 of the Licensed Surveyors Act;
- acknowledge, on behalf of the Service Authorities designated, the vesting of the Service Easements shown hereon; and
- accept on behalf of the Service Authorities specified, the land designated as roads or reserves hereon vested pursuant to section 64 of the Planning Act and section 7 of the Control of Roads Act

Surveyor-General Date

**LOTS 537 TO 557 AND A  
SUBDIVISION OF LOT 15460  
TOWN OF PALMERSTON**

Drawn by Earl James & Associates (9158) 8/6/2021	Map Reference	<b>SCALE</b> 1:1000 (A3)
Examined by Earl James & Associates	Assumed from Observed at	<b>AZIMUTH</b>
		<b>LTO2021/XXXX</b> SHEET 4 OF 5