

PRELIMINARY

All areas and dimensions are subject to survey



SURVEYOR'S CERTIFICATE
 I, Surveyor hereby certify that the survey represented on this plan was carried out by me or under my immediate supervision and was completed on and that this survey has been executed in accordance with the Licensed Surveyors Act and the directions thereunder.
 Licensed Surveyor Date

Northern Territory Government

Note
 Dimensions of unmarked boundaries and connections are original unless otherwise shown
 Electricity Supply Easements are in favour of the Power and Water Corporation and are to be created by registration of this plan except for Electricity Supply Easement 'A', 'B', 'C', and 'D' which are existing Easement Refer to LTO2025/XXD for enlargements
 Public Roads are vested in the City of Palmerston

Version 1 - survey plan as lodged

SURVEY APPROVAL
 I, Robert Ian Sarib the Surveyor-General, being satisfied that Part 5 of the Planning Act has been complied with:
 (i) approve the survey under section 49 of the Licensed Surveyors Act;
 (ii) acknowledge, on behalf of the Service Authorities designated, the vesting of the Service Easements shown hereon; and
 (iii) accept on behalf of the Service Authorities specified, the land designated as roads or reserves hereon vested pursuant to section 64 of the Planning Act and section 7 of the Control of Roads Act

Surveyor-General Date

LOTS 686 TO 690, 705 TO 714 AND 719 TO 722
 SUBDIVISION OF LOT 16066
 TOWN OF PALMERSTON

Drawn by
 Earl James & Associates
 (9158) 13/08/2025

Map Reference

Examined by
 Earl James & Associates

Assumed from
 Observed at

SCALE 1:750 (A3)

LTO2025/XXA
 SHEET 1 OF 4



Grid Bearings
Palmerston Datum

Balance-stg 3.9
JOINS LTO2025/XXD

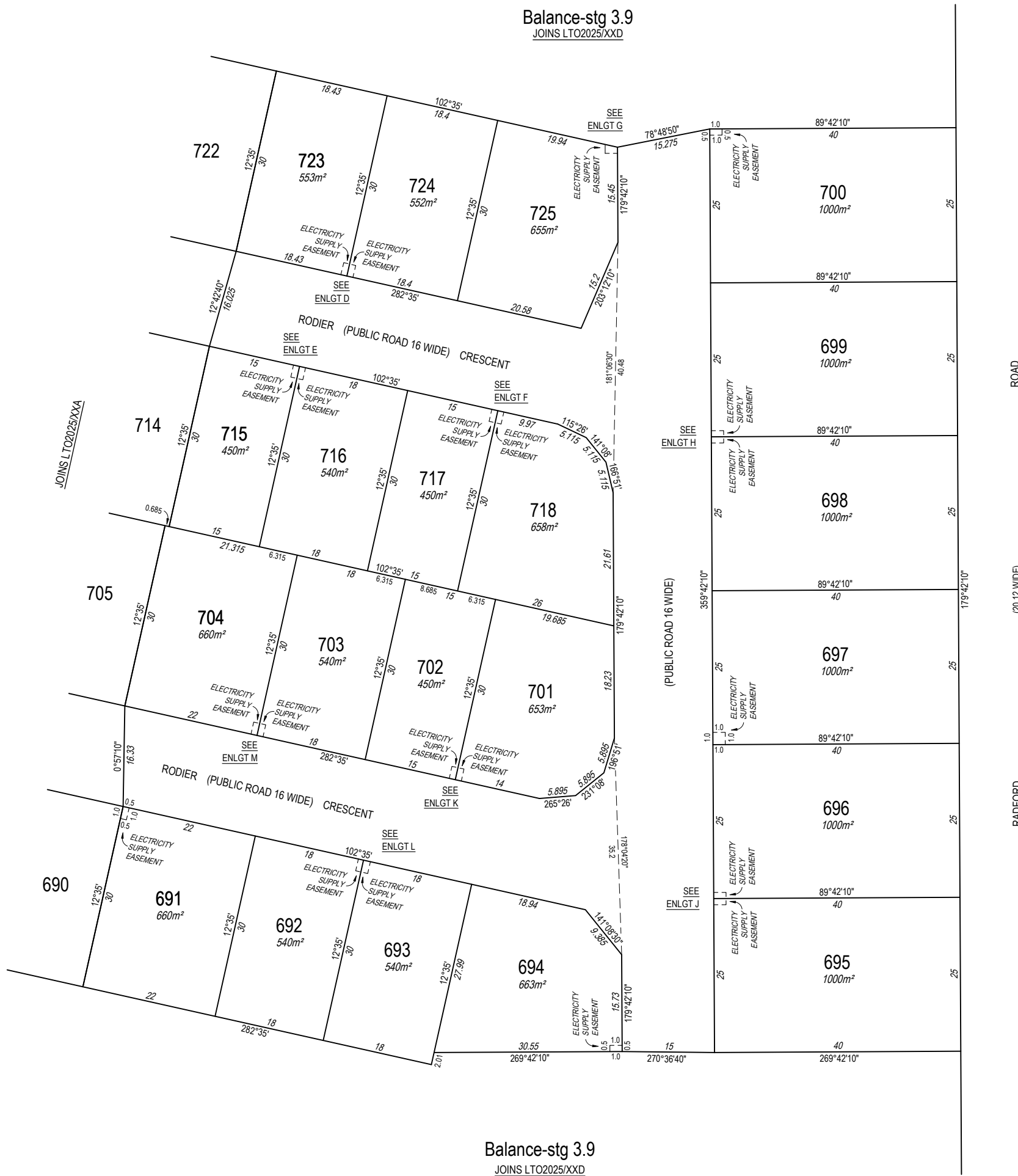

PRELIMINARY

All areas and dimensions are subject to survey

SURVEYOR'S CERTIFICATE
I, Surveyor, hereby certify that the survey represented on this plan was carried out by me or under my immediate supervision and was completed on ... and that this survey has been executed in accordance with the Licensed Surveyors Act and the directions thereunder.

Licensed Surveyor: _____ Date: _____

Version 1 - survey plan as lodged

Note
Dimensions of unmarked boundaries and connections are original unless otherwise shown
Electricity Supply Easements are in favour of the Power and Water Corporation and are to be created by registration
Refer to LTO2025/XXD for enlargements
Public Roads are vested in the City of Palmerston

SURVEY APPROVAL
I, Robert Ian Sanb, the Surveyor-General, being satisfied that Part 5 of the Planning Act has been complied with:
(i) approve the survey under section 49 of the Licensed Surveyors Act;
(ii) acknowledge, on behalf of the Service Authorities designated, the vesting of the Service Easements shown hereon; and
(iii) accept on behalf of the Service Authorities specified, the land designated as roads or reserves hereon vested pursuant to section 64 of the Planning Act and section 7 of the Control of Roads Act

Surveyor-General: _____ Date: _____

LOTS 687 TO 689, 692, 693, 695 TO 699, 701 TO 708, 712, 713, 715 TO 718 AND 720 TO 725
SUBDIVISION OF LOT 16066
TOWN OF PALMERSTON

Drawn by Earl James & Associates (9158) 13/08/2025	Map Reference	SCALE 1:750 (A3)
Examined by Earl James & Associates	AZIMUTH Assumed from Observed at	LTO2025/XXB SHEET 2 OF 4

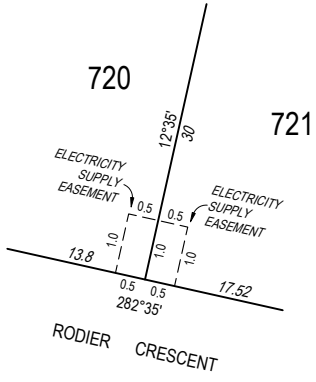
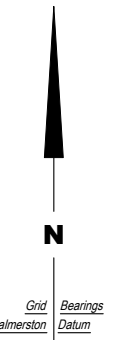

ENLARGEMENT A

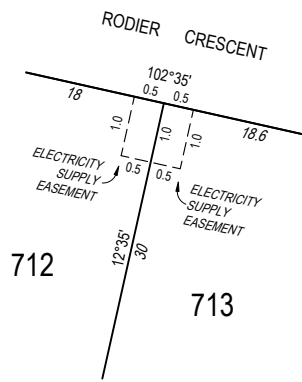

ENLARGEMENT B

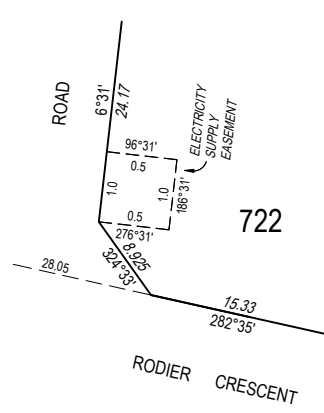

ENLARGEMENT C

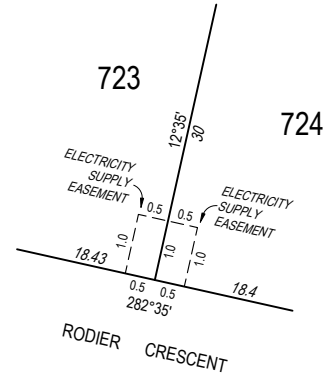

ENLARGEMENT D

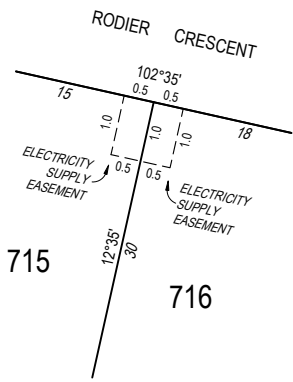

ENLARGEMENT E

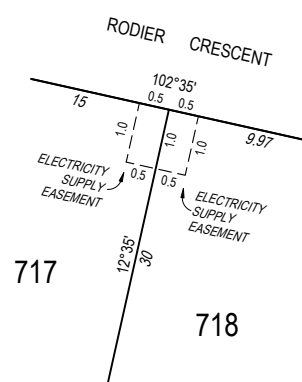

ENLARGEMENT F

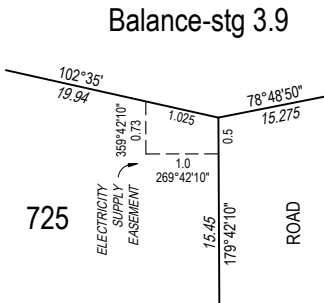

ENLARGEMENT G

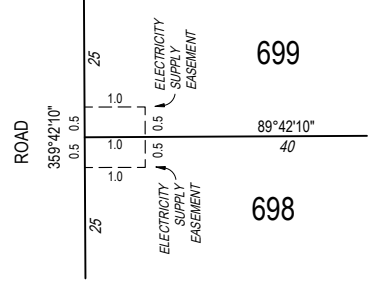

ENLARGEMENT H

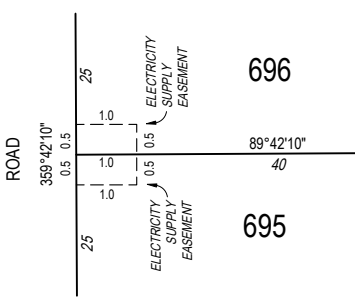

ENLARGEMENT J

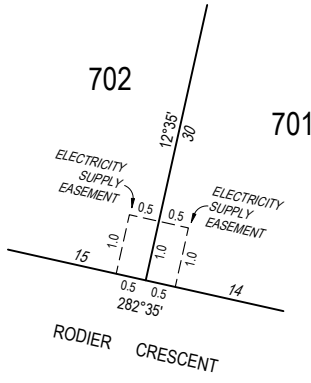

ENLARGEMENT K

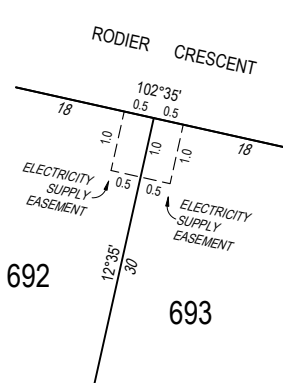

ENLARGEMENT L

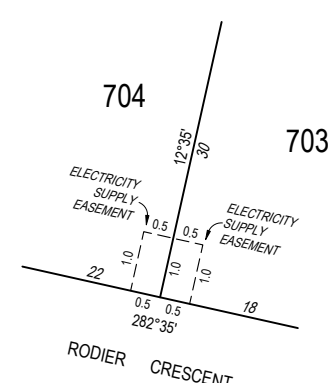

ENLARGEMENT M

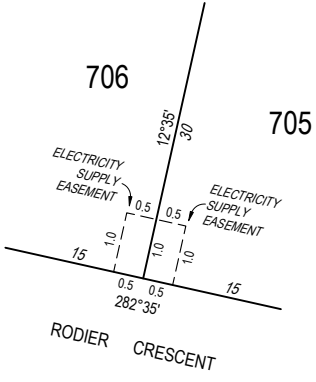

ENLARGEMENT N

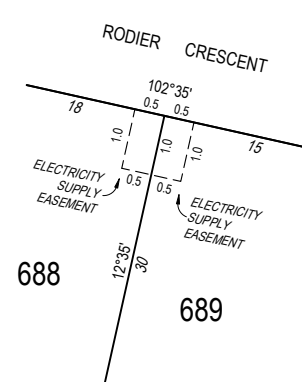

ENLARGEMENT P

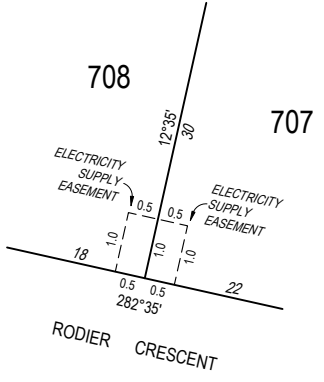

ENLARGEMENT Q

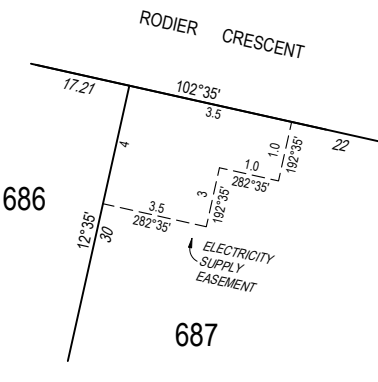

ENLARGEMENT R

PRELIMINARY

All areas and dimensions are subject to survey

SURVEYOR'S CERTIFICATE
I, Surveyor, hereby certify that the survey represented on this plan was carried out by me or under my immediate supervision and was completed on and that this survey has been executed in accordance with the Licensed Surveyors Act and the directions thereunder.
Licensed Surveyor Date

Note
Electricity Supply Easements are in favour of the Power and Water Corporation and are to be created by registration

SURVEY APPROVAL
Robert Ian Sanb, the Surveyor-General, being satisfied that Part 5 of the Planning Act has been complied with:
(i) approve the survey under section 49 of the Licensed Surveyors Act;
(ii) acknowledge, on behalf of the Service Authorities designated, the vesting of the Service Easements shown hereon; and
(iii) accept on behalf of the Service Authorities specified, the land designated as roads or reserves hereon vested pursuant to section 64 of the Planning Act and section 7 of the Control of Roads Act
Surveyor-General Date

LOTS 686 TO 690, 705 TO 714 AND 719 TO 722
SUBDIVISION OF LOT 16066
TOWN OF PALMERSTON

Drawn by Earl James & Associates (9158) 13/08/2025	Map Reference	SCALE NOT TO SCALE
Examined by Earl James & Associates	AZIMUTH Assumed from Observed at	LTO2025/XXC SHEET 3 OF 4

